

# Part 8 Planning Application

Site Outlined in RED - 3655 Msq	=	300 Msq
PLOT Ratio: 104 x 3 = 312 / 3655	=	.08
Site Coverage: 1 x 3 = 369 / 3655	=	1.1%
Total: 1 x 3 = 369 / 3655	=	1.1%

- Foul water drainage to connect to existing group septic tank
- Surface water drainage to drain through water permeable surface finishes and to existing stream.
- Water Main Connections

## Overall Site Plan

Scale 1:500

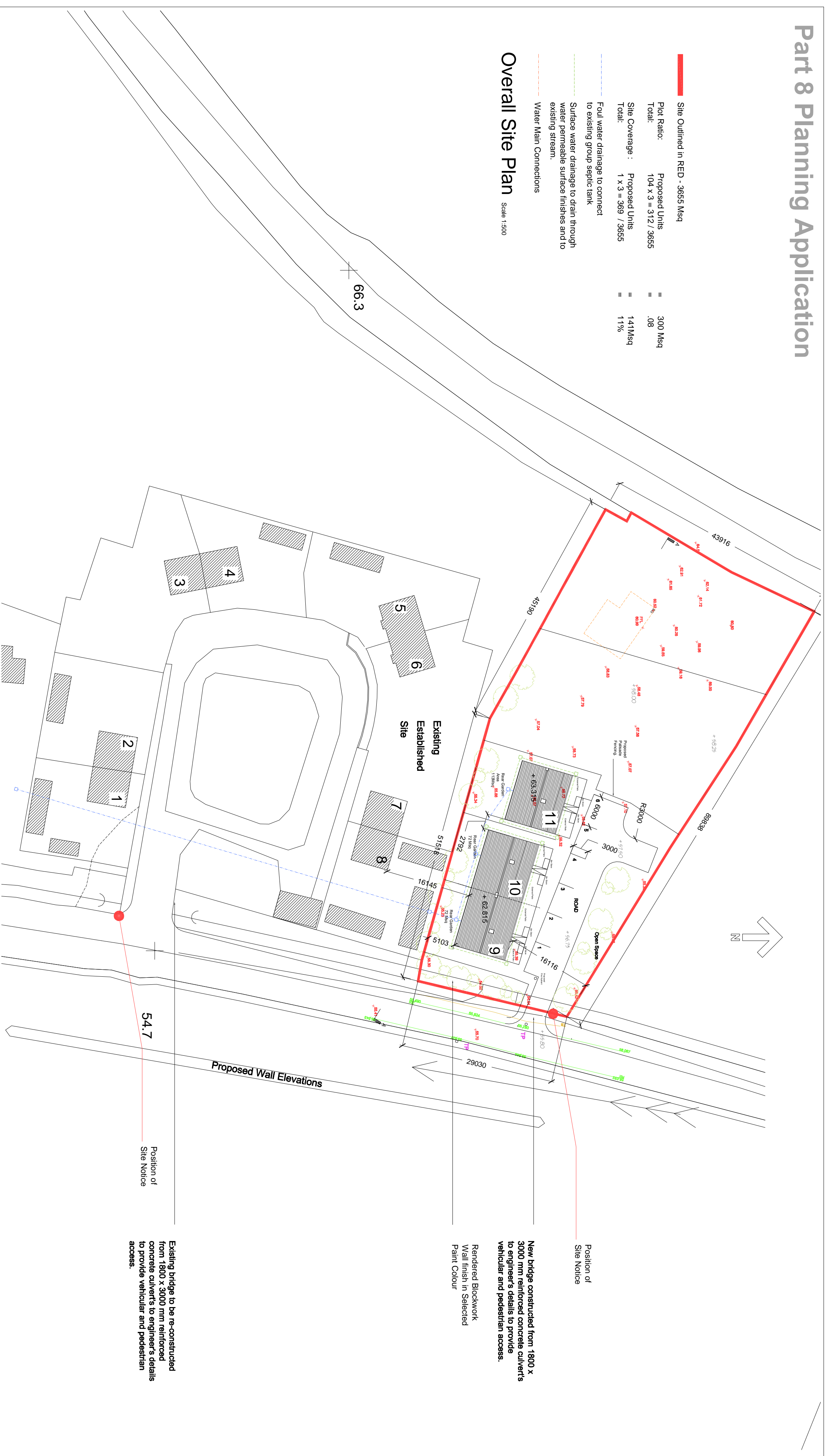

Position of Site Notice

New bridge constructed from 1800 x 3000 mm reinforced concrete culverts to provide vehicular and pedestrian access.

Rendered Blockwork Wall finish in Selected Paint Colour

Position of Site Notice

Existing bridge to be re-constructed from 1800 x 3000 mm reinforced concrete culverts to engineer's details to provide vehicular and pedestrian access.

Existing Capped & Rendered Wall

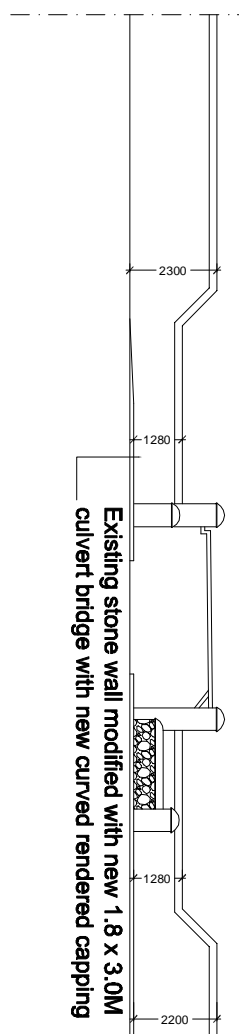

Existing stone wall modified with new 1.8 x 3.0M culvert bridge with new curved rendered capping

Proposed Wall Elevation to Overall Site

Scale 1:200

Proposed Extended Wall to Match Existing

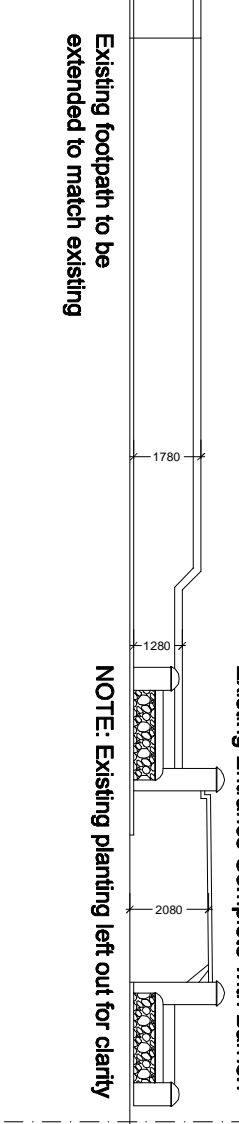

Proposed New Entrance to Match Existing Entrance Complete with Barrier.

NOTE: Existing planting left out for clarity

DO NOT SCALE - USE FIGURED DIMENSIONS ONLY - ALL DIMENSIONS TO BE CHECKED ON SITE

REV.	DATE	DRN.	CHGD.	APP.	DESCRIPTION

NOTES

REV.	DATE	DRN.	CHGD.	APP.	DESCRIPTION

**MOORE** ARCHITECTURE  
 Paula Mallon, Main Road, Bury, Co. Wicklow  
 E: paula@moorearchitect.com  
 M: 087 307745



JOB TITLE	New Dwellings at Ballinateskin Halting Site, Co. Wicklow.	DWG NO.	P-02
CLIENT	Wicklow County Council	REVISION	-
DRAWING	Proposed Site Plan	DRN. SDCM	CHD. -
JOB NO.	15/10	SCALE	1:250
		DATE	07/12/2017
		APP.	-